

129x84

SURVEY PLAN  
 SCALE - 1"=320'

KEY PLAN  
 SCALE - NTS

PLAN SHOWING THE PROPOSED CONSTRUCTION OF  
 RESIDENTIAL FLAT, GROUND FLOOR + 3 FLOOR BUILDING  
 AT R.S. NO. 3928/7, 36 & 37  
 BLOCK NO. 86 OF MYLAPORE VILLAGE  
 DOOR NO. 103& 104 ST. MARYS ROAD, CHENNAI-4.

Revised Plan  
 Dtd. 25.12.2001

SCALE - 1:100 (1"=80')

| SPECIFICATION  |                     | SCHEDULE OF JOINTS  |                     |
|--|---------------------|---------------------|---------------------|
| 1. ALL CAST CONSTRUCTION   | 1. 10' x 10' x 10'  | 2. 10' x 10' x 10'  | 3. 10' x 10' x 10'  |
| 2. BRICKWORK CONSTRUCTION IN CM 15   | 4. 10' x 10' x 10'  | 5. 10' x 10' x 10'  | 6. 10' x 10' x 10'  |
| 3. ALL CEMENT PLASTER IN CM 15   | 7. 10' x 10' x 10'  | 8. 10' x 10' x 10'  | 9. 10' x 10' x 10'  |
| 4. PLASTERING WORK IN CM 15  | 10. 10' x 10' x 10' | 11. 10' x 10' x 10' | 12. 10' x 10' x 10' |
| 5. WORK ON GROUND FLOOR IN CM 15   | 13. 10' x 10' x 10' | 14. 10' x 10' x 10' | 15. 10' x 10' x 10' |
| 6. NO COATS OF COLOR OR WHITE WASH   | 16. 10' x 10' x 10' | 17. 10' x 10' x 10' | 18. 10' x 10' x 10' |
| 7. ALL DOORS & WINDOWS ARE ALUMINUM  | 19. 10' x 10' x 10' | 20. 10' x 10' x 10' | 21. 10' x 10' x 10' |
| 8. TWO COATS OF EMERALD PAINT OR ONE PRIMER ON<br>WOOD WORK & OIL                              | 22. 10' x 10' x 10' | 23. 10' x 10' x 10' | 24. 10' x 10' x 10' |
| 9. WINDPROOF COURSE IN BRICK, ALL CONCRETE IN CM<br>WITH TWO COURSE OF FLAT TILES LAB TO RAPE. | 25. 10' x 10' x 10' | 26. 10' x 10' x 10' | 27. 10' x 10' x 10' |

| NO. | DESCRIPTION       | SQFT.   | SUM     |
|-----|-------------------|---------|---------|
| 1.  | PLAT EXIST        | 1000.00 | 1000.00 |
| 2.  | GROUND FLOOR AREA | 1000.00 | 1000.00 |
| 3.  | FIRST FLOOR AREA  | 1000.00 | 1000.00 |
| 4.  | SECOND FLOOR AREA | 1000.00 | 1000.00 |
| 5.  | THIRD FLOOR AREA  | 1000.00 | 1000.00 |
| 6.  | P.A.I. AREA       | 1000.00 | 1000.00 |
| 7.  | REARWARD AREA     | 1000.00 | 1000.00 |
| 8.  | TOTAL FLOOR AREA  | 1000.00 | 1000.00 |
| 9.  | TOTAL AREA        | 1000.00 | 1000.00 |
| 10. | PLAT CONCRETE     | 1000.00 | 1000.00 |
| 11. | F.C.C. (Ground)   | 1000.00 | 1000.00 |
| 12. | F.C.C. (Plinth)   | 1000.00 | 1000.00 |
| 13. | TRAILING PAVING   | 1000.00 | 1000.00 |
| 14. | TOTAL             | 1000.00 | 1000.00 |

| NO. | DESCRIPTION       | SQFT.   | SUM     |
|-----|-------------------|---------|---------|
| 1.  | PROPOSED BUILDING | 1000.00 | 1000.00 |
| 2.  | ROAD              | 1000.00 | 1000.00 |
| 3.  | SENCE LINE        | 1000.00 | 1000.00 |
| 4.  | WATER LINE        | 1000.00 | 1000.00 |

OWNERS  
 A. SELVAN, B. JAMES, C. SIVAKUMAR  
 Consulting Civil Engineer, Chartered Engineer  
 Approved Valuer, Licensed Surveyor  
 Class - 1, Reg. No. 319/P/S/2000  
 Corporation of Chennai  
 No. 1-69, Mylapore East,  
 CHENNAI - 600 008.  
 C.A.C. No. 428254

LICENCED SURVEOR

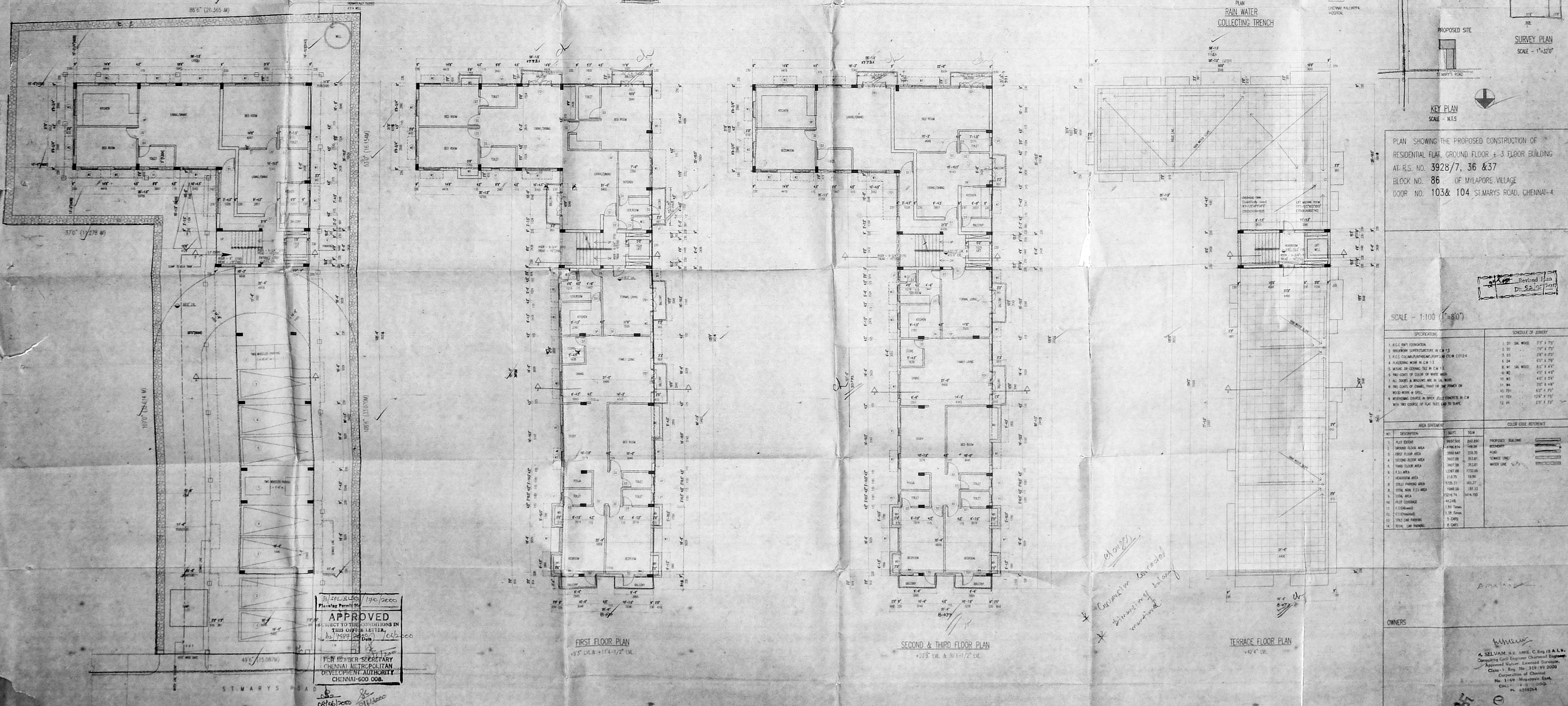
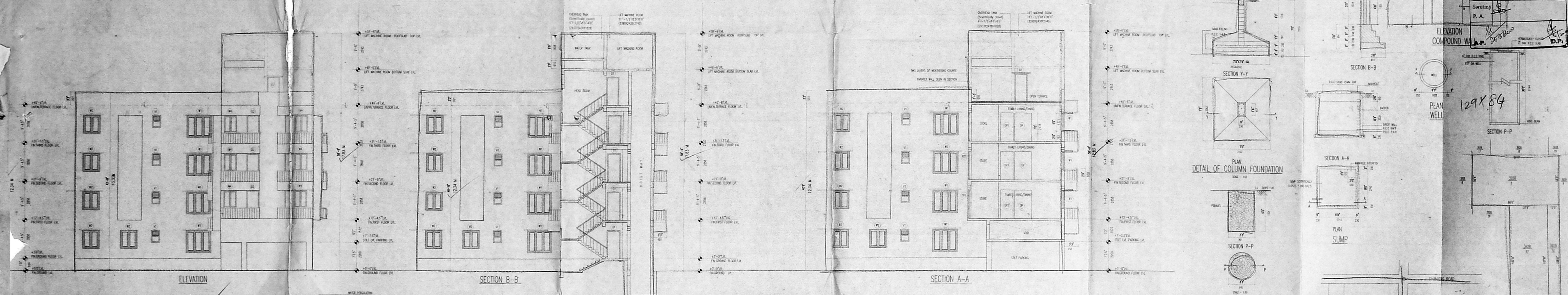

B/SPL & J/O/140/2000  
 Planning Permit No.  
**APPROVED**  
 SUBJECT TO THE CONDITIONS IN  
 THIS ORDER LETTER  
 Dtd. 25.12.2001  
 FOR MEMBER SECRETARY  
 CHENNAI METROPOLITAN  
 DEVELOPMENT AUTHORITY  
 CHENNAI-600 008.

changes  
 \* Construction is already  
 in progress  
 \* remaining to be  
 completed